

62-273-2
Jo^s. Polk.

11-231-7

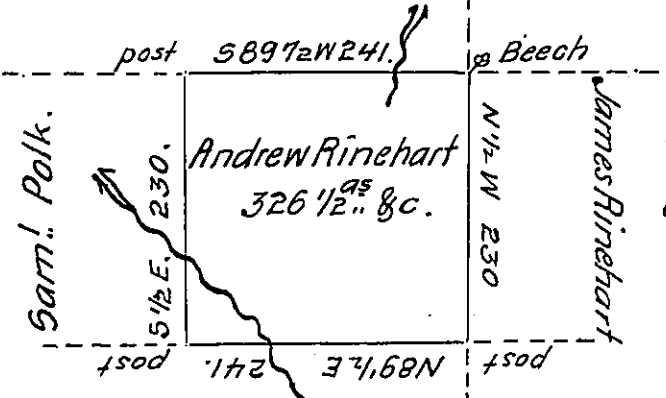

Joseph Bentley
7-8-193

upside down

A Draught of a tract of land called _____ Situate in the County of Luzerne, Adjoining Saml. Polk & others, surv^d. the 17th day of Novem^r. 1792 for And^w. Rinehart in pursuance of a warrant bearing date the 3^d day of April 1792 Containing three hundred twenty six Acres & a half & the allow^e of Six #^s. Cent & c.

To Danl. Brodhead Esq^t.
Surveyor General. ~ }

Anty. Crothers D.S.

IN TESTIMONY that the above is a copy of the original remaining on file in the Department of Internal Affairs of Pennsylvania, made conformably to an Act of Assembly approved the 16th day of February, 1833, I have hereunto set my Hand and caused the Seal of said Department to be affixed at Harrisburg, this twenty-seventh day of August.....1906

Georg H. Brown
Secretary of Internal Affairs.